

Classification of Animals

Tell It Again!™ Image Cards

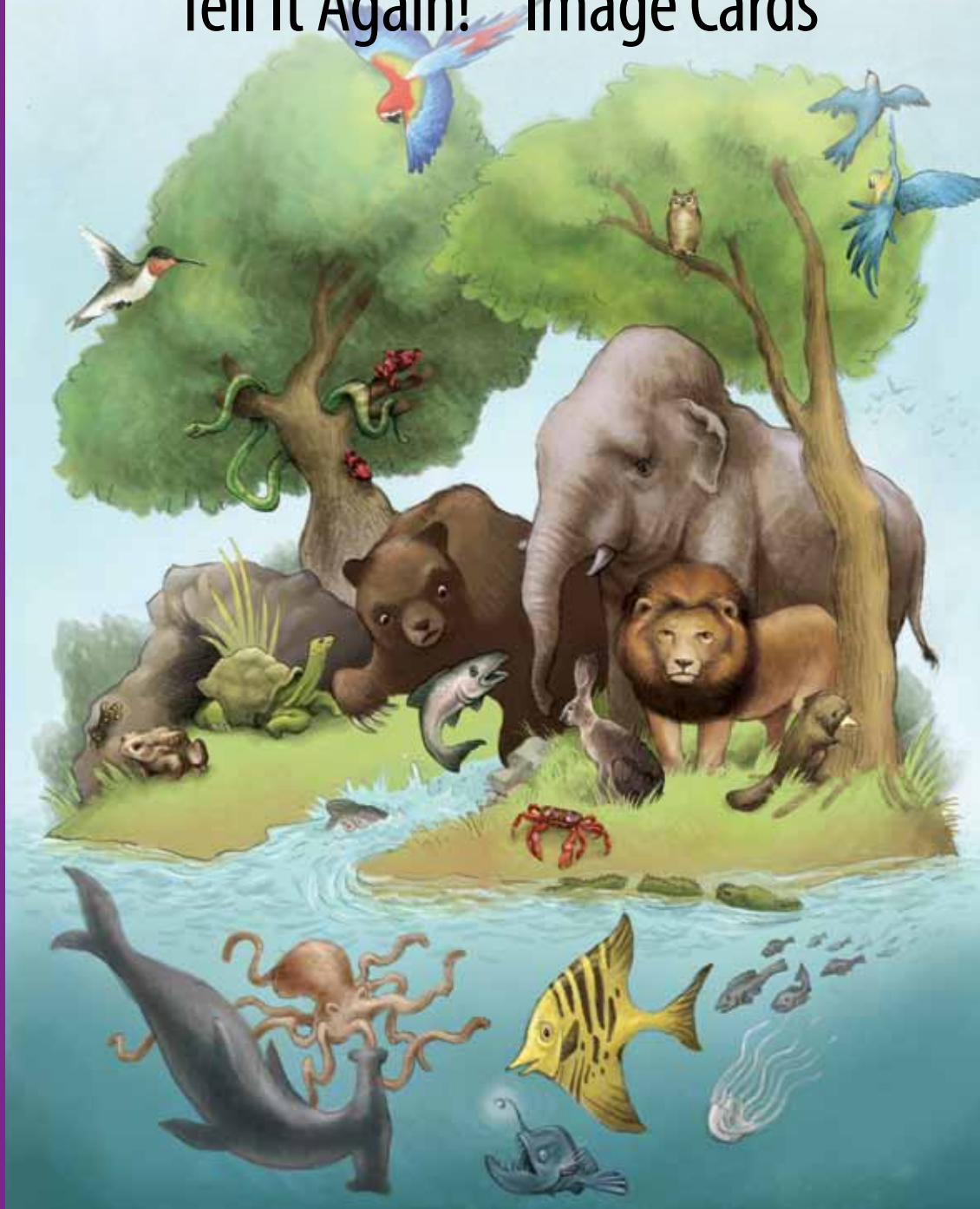

Core Knowledge Language Arts® • Listening & Learning™ Strand



Core Knowledge®

GRADE 3

Creative Commons Licensing

This work is licensed under a Creative Commons Attribution-NonCommercial-ShareAlike 3.0 Unported License.



You are free:

- to Share** — to copy, distribute and transmit the work
- to Remix** — to adapt the work

Under the following conditions:

Attribution — You must attribute the work in the following manner:

This work is based on an original work of the Core Knowledge® Foundation made available through licensing under a Creative Commons Attribution-NonCommercial-ShareAlike 3.0 Unported License. This does not in any way imply that the Core Knowledge Foundation endorses this work.

Noncommercial — You may not use this work for commercial purposes.

Share Alike — If you alter, transform, or build upon this work, you may distribute the resulting work only under the same or similar license to this one.

With the understanding that:

For any reuse or distribution, you must make clear to others the license terms of this work. The best way to do this is with a link to this web page:

<http://creativecommons.org/licenses/by-nc-sa/3.0/>

Copyright © 2013 Core Knowledge Foundation

www.coreknowledge.org

All Rights Reserved.

Core Knowledge Language Arts, Listening & Learning, and Tell It Again! are trademarks of the Core Knowledge Foundation.

Trademarks and trade names are shown in this book strictly for illustrative and educational purposes and are the property of their respective owners. References herein should not be regarded as affecting the validity of said trademarks and trade names.



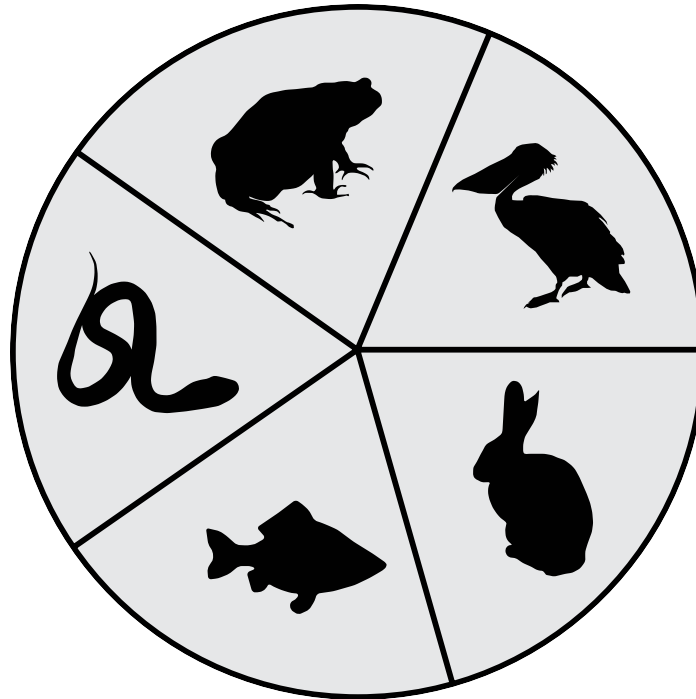

Classification of Animals

top Card 1 of 23: Piranha



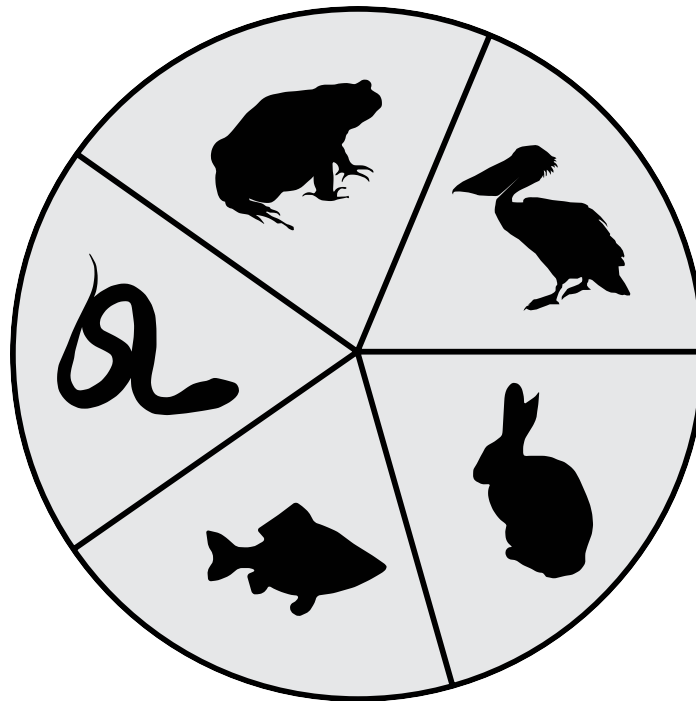

Classification of Animals

top

Card 2 of 23: Toad



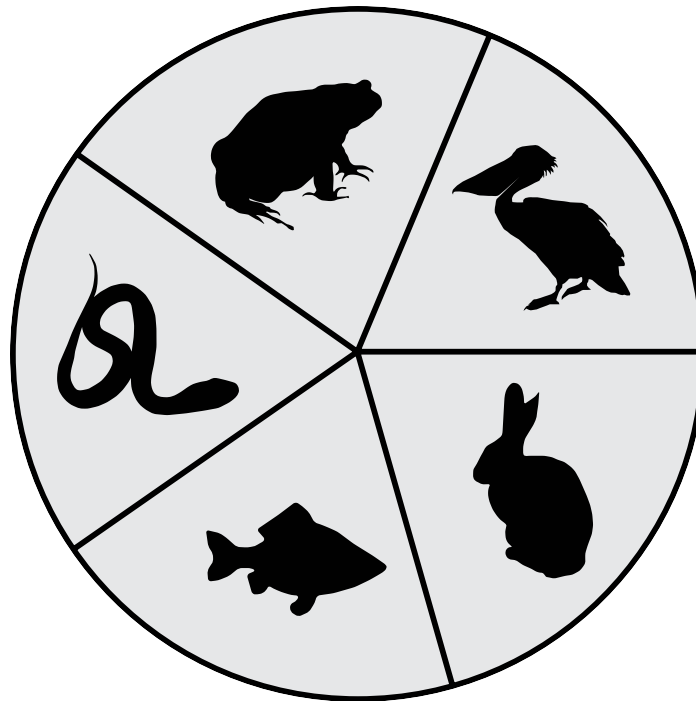

Classification of Animals

top

Card 3 of 23: Anaconda



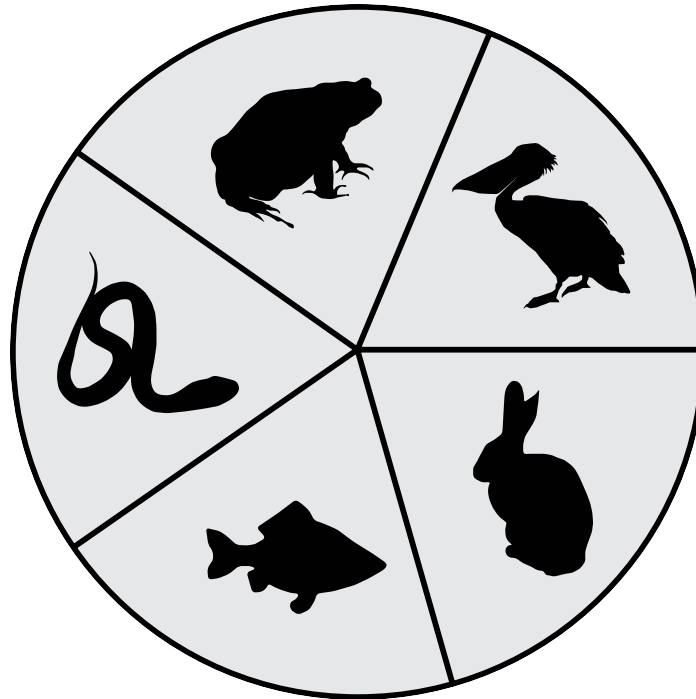

Classification of Animals

top

Card 4 of 23: Egret



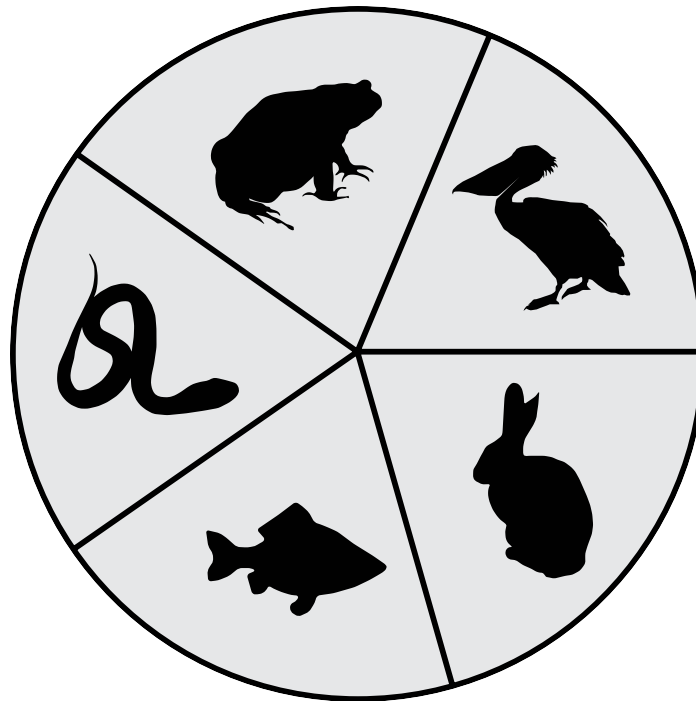

top

Classification of Animals

Card 5 of 23: Hippopotamus



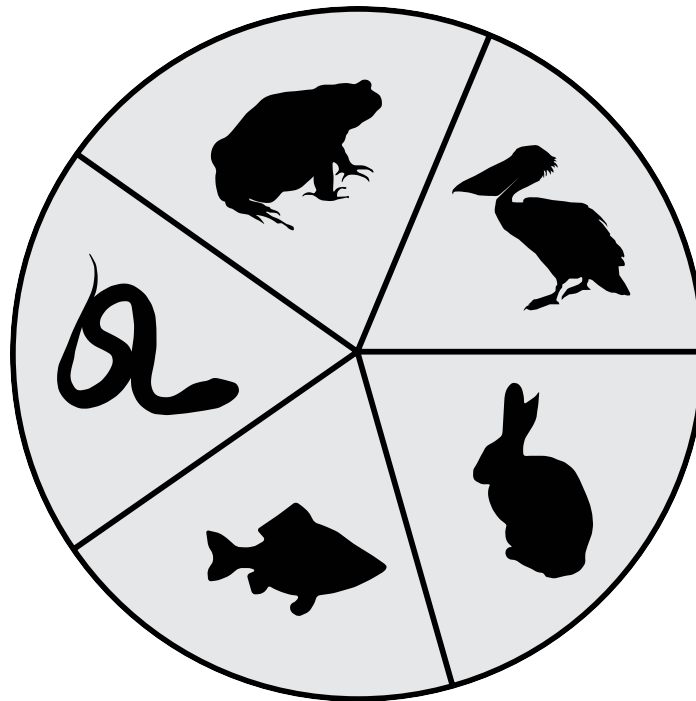

Classification of Animals

top

Card 6 of 23: Insects

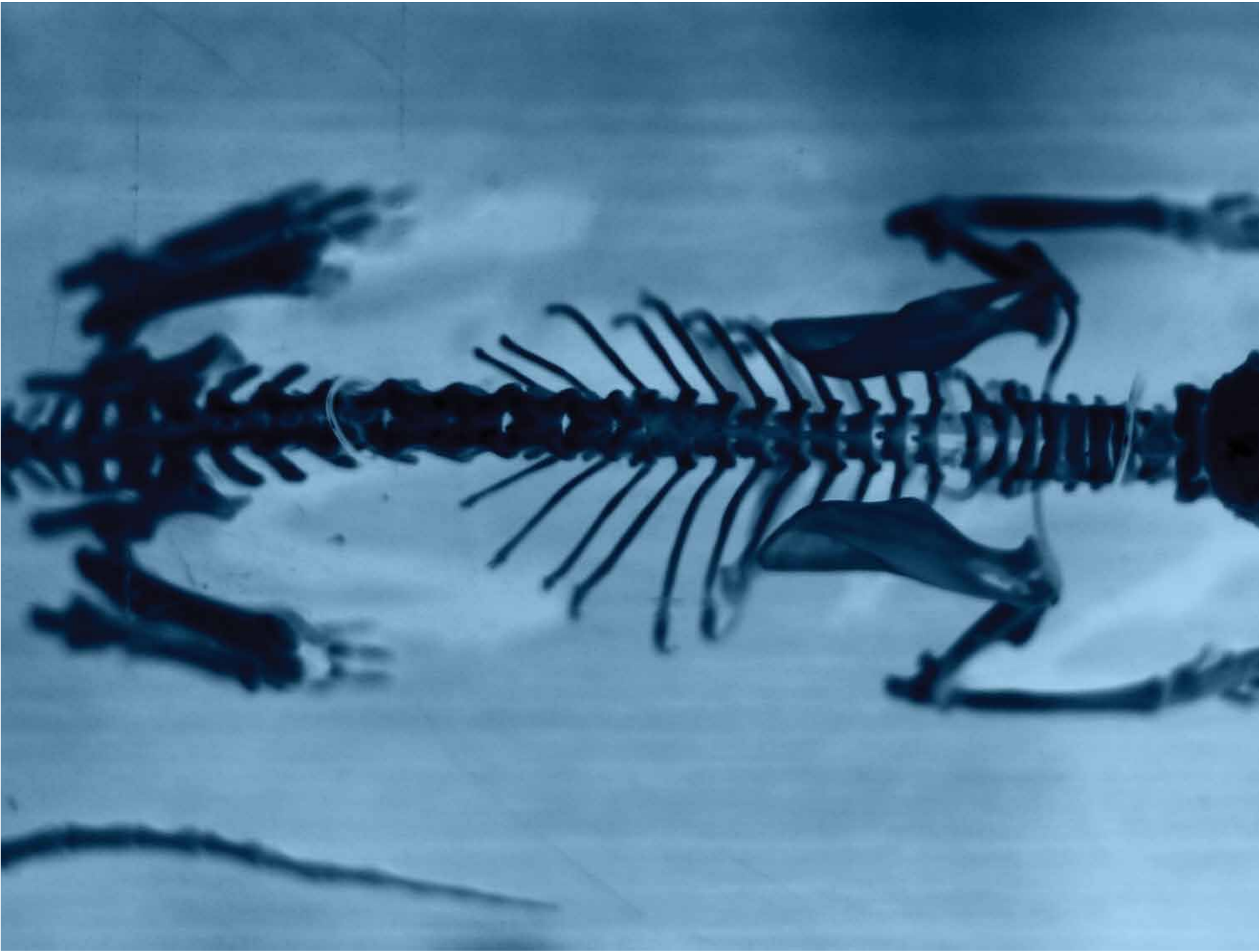

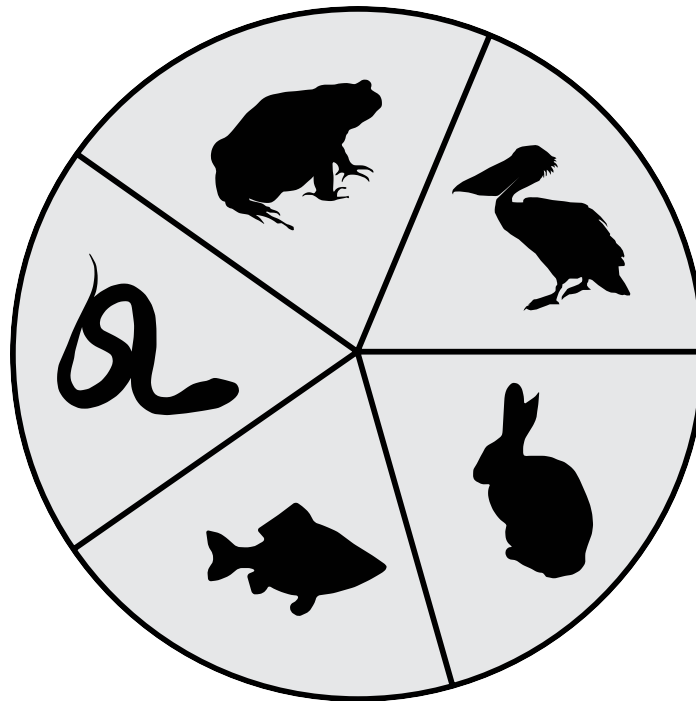

Classification of Animals

top

Card 7 of 23: Rat's Backbone



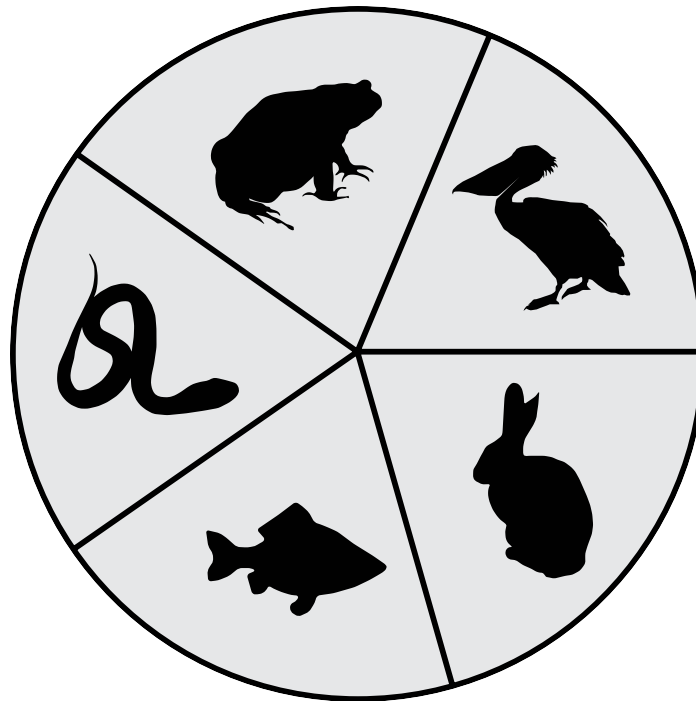

top

Classification of Animals

Card 8 of 23: Hippopotamus and Baby



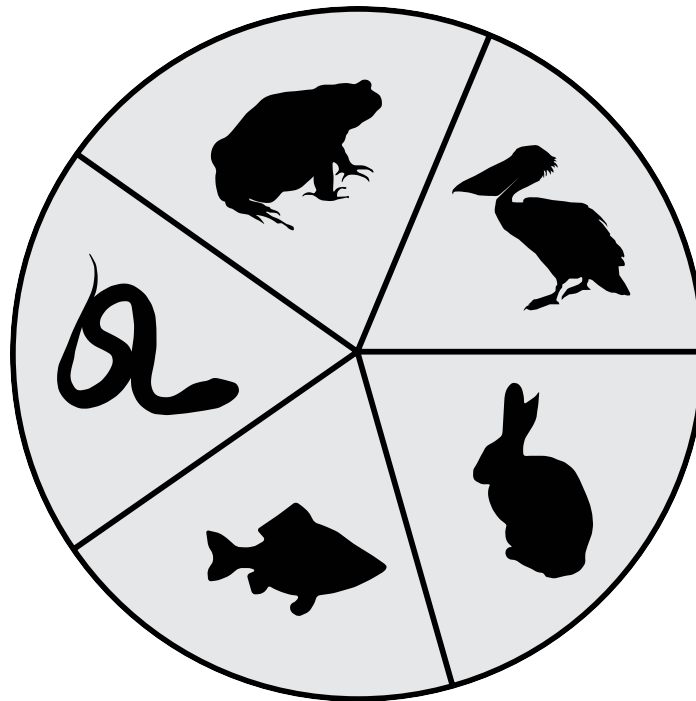

Classification of Animals

top Card 9 of 23: Penguin



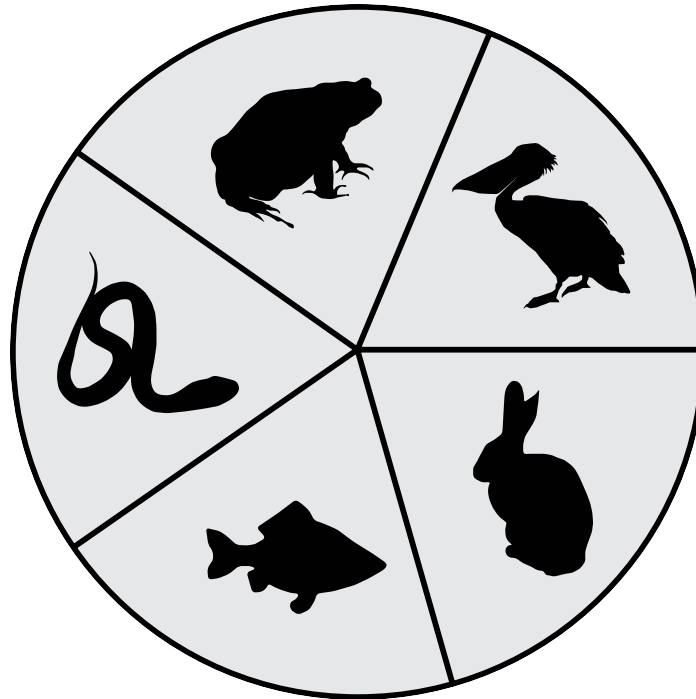

Classification of Animals

top

Card 10 of 23: Trout



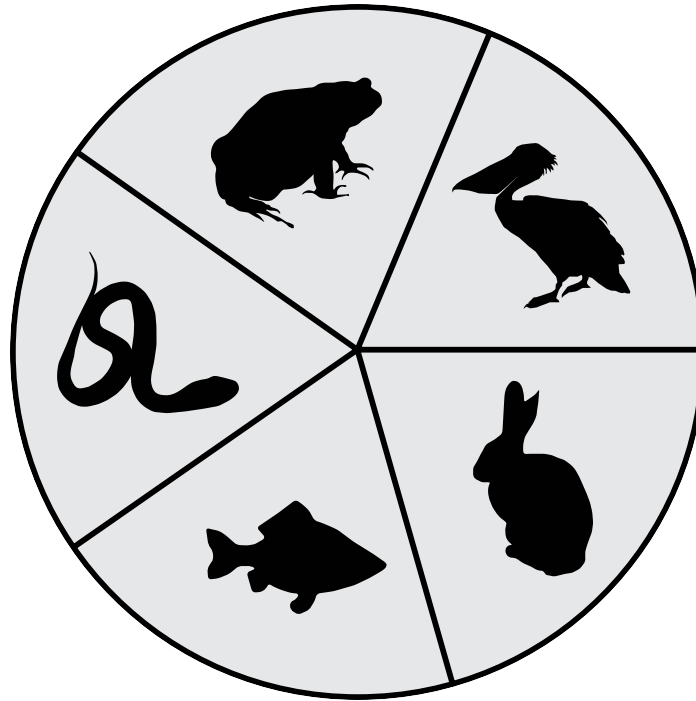

Classification of Animals

top

Card 11 of 23: Early Telephone



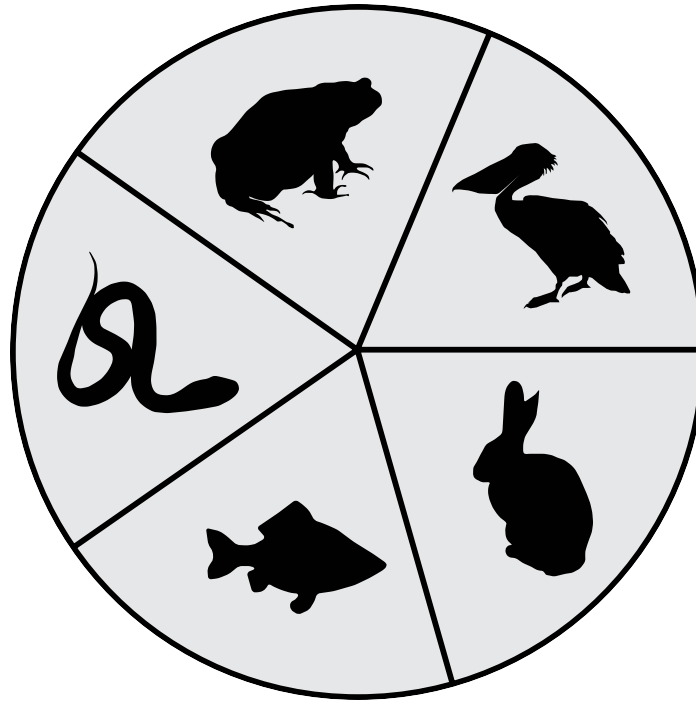

Classification of Animals

top

Card 12 of 23: Elephant

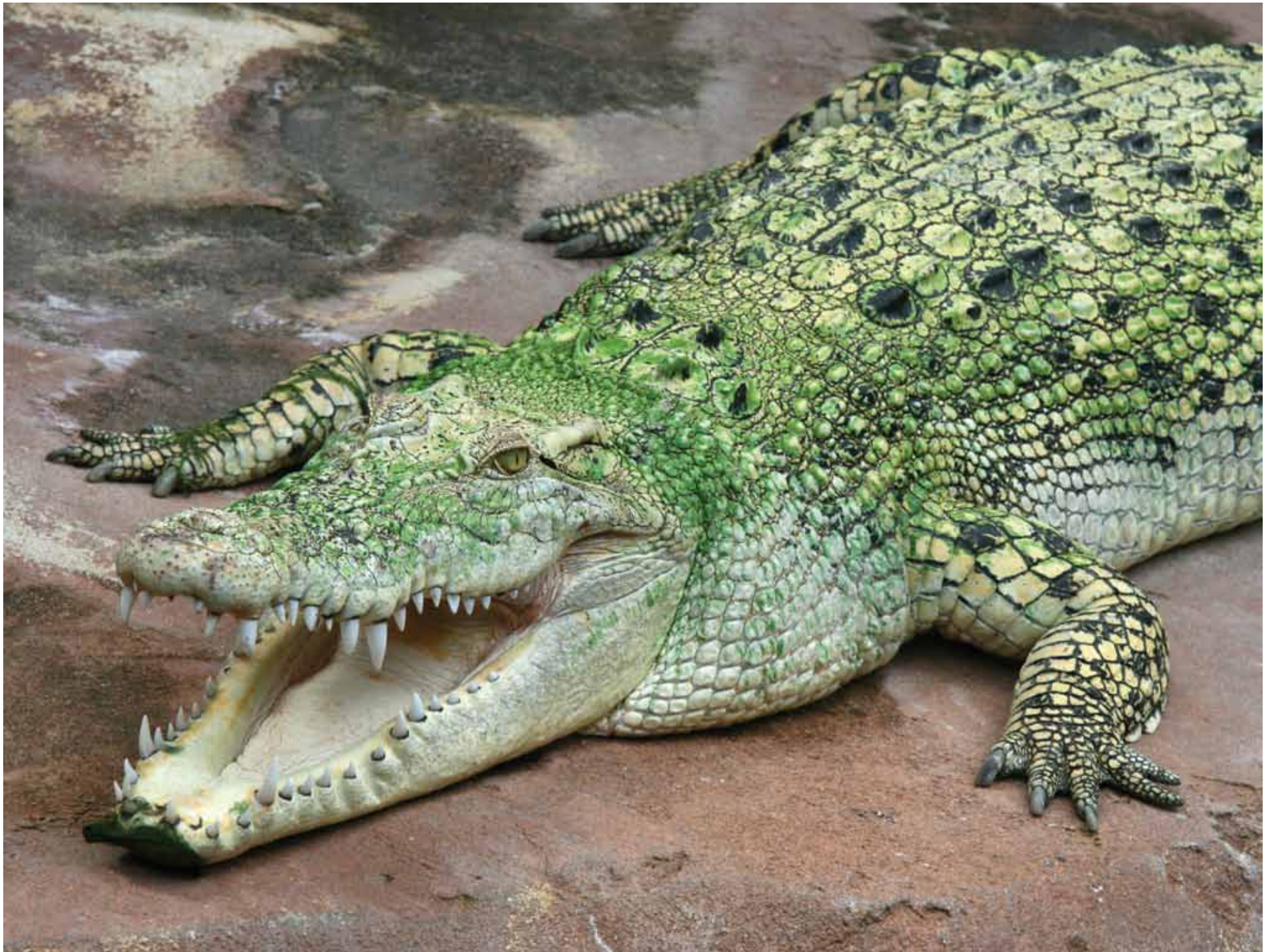

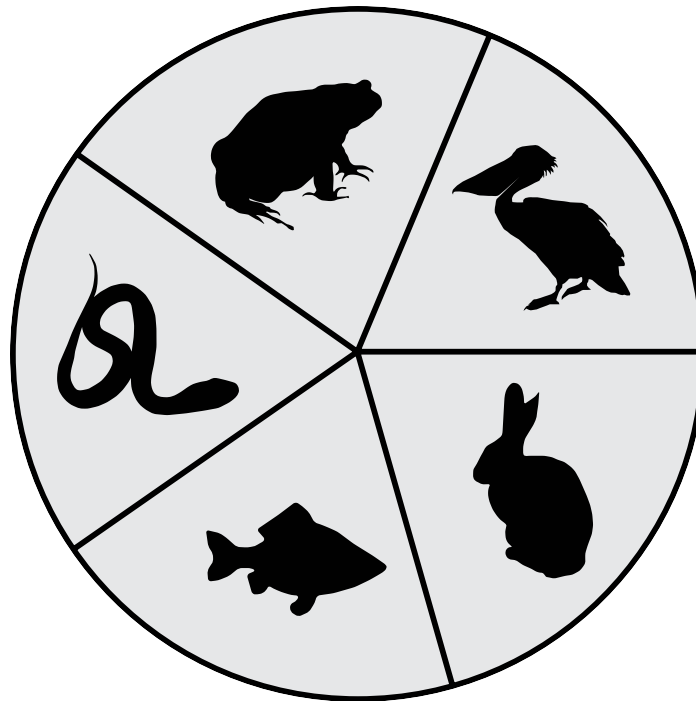

top

Classification of Animals

Card 13 of 23: Crocodile

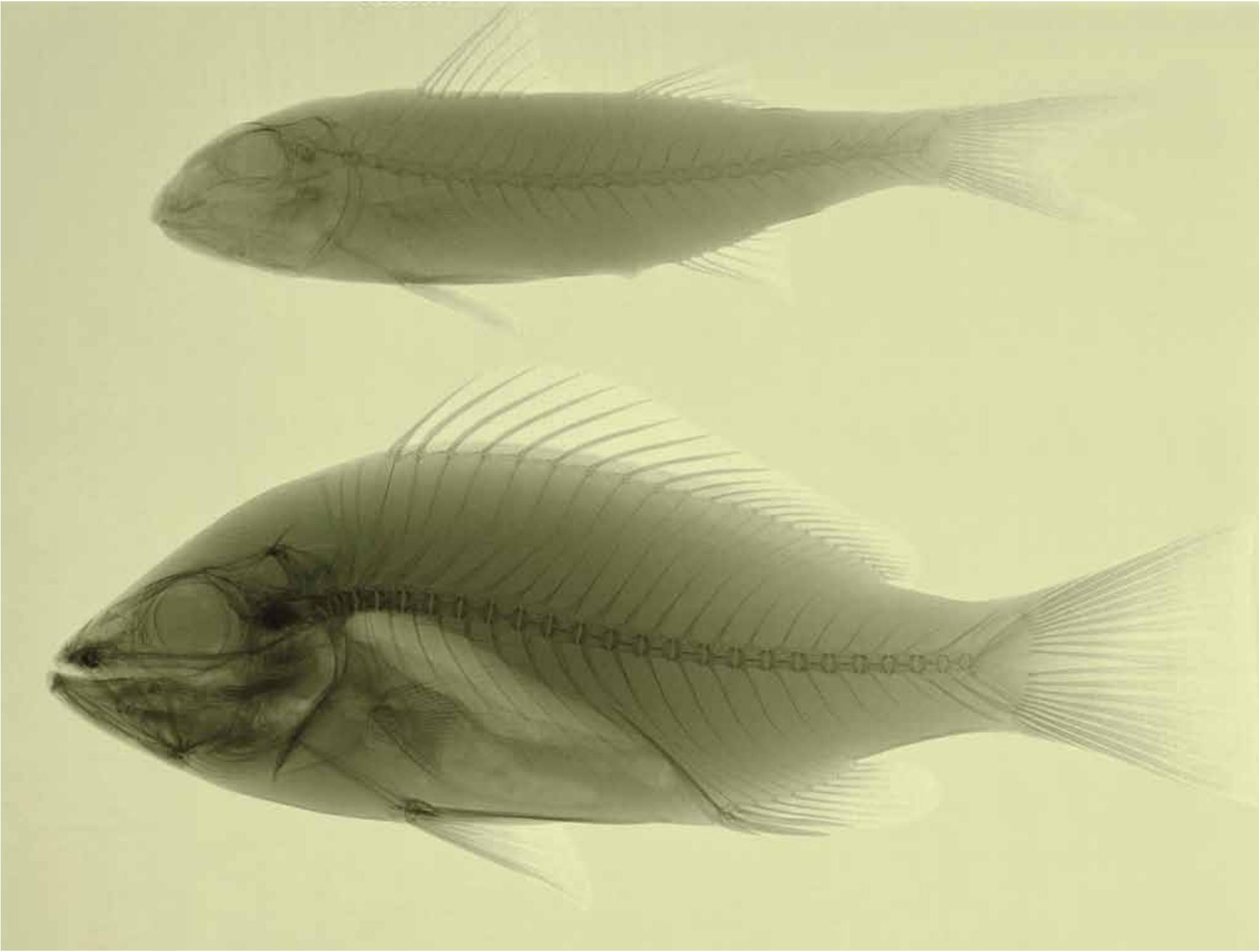

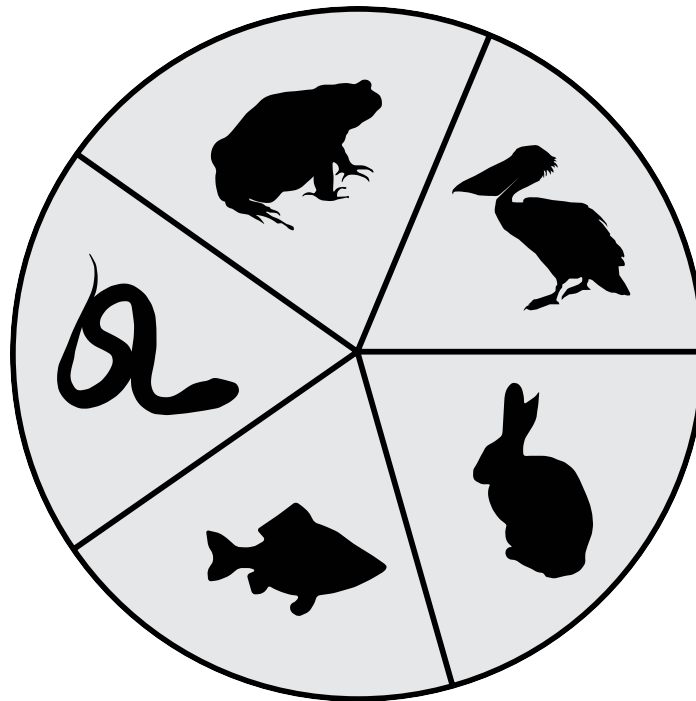

Classification of Animals

top

Card 14 of 23: Fish Skeleton



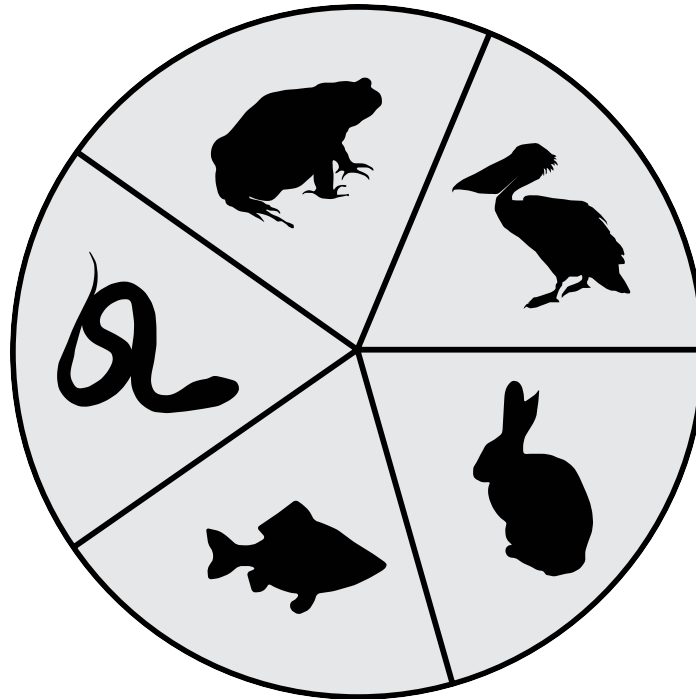

top

Classification of Animals

Card 15 of 23: Salamander



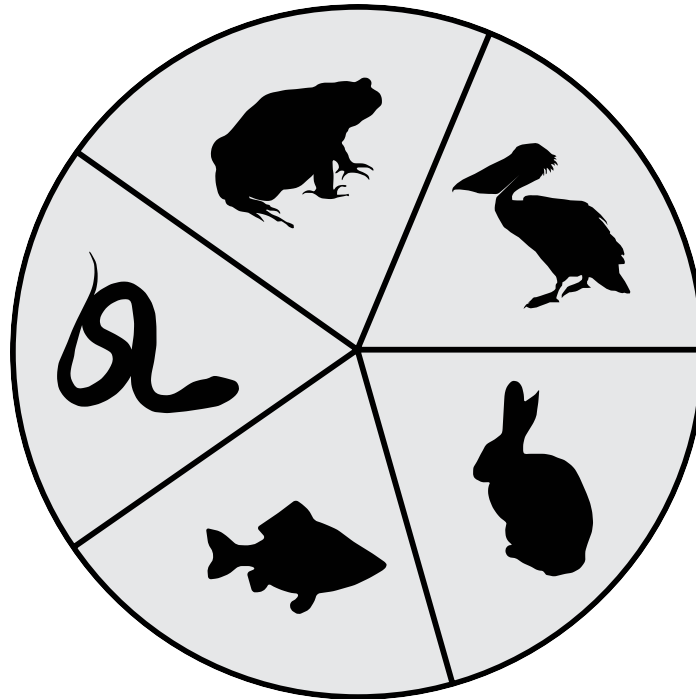

top

Classification of Animals

Card 16 of 23: Lizard



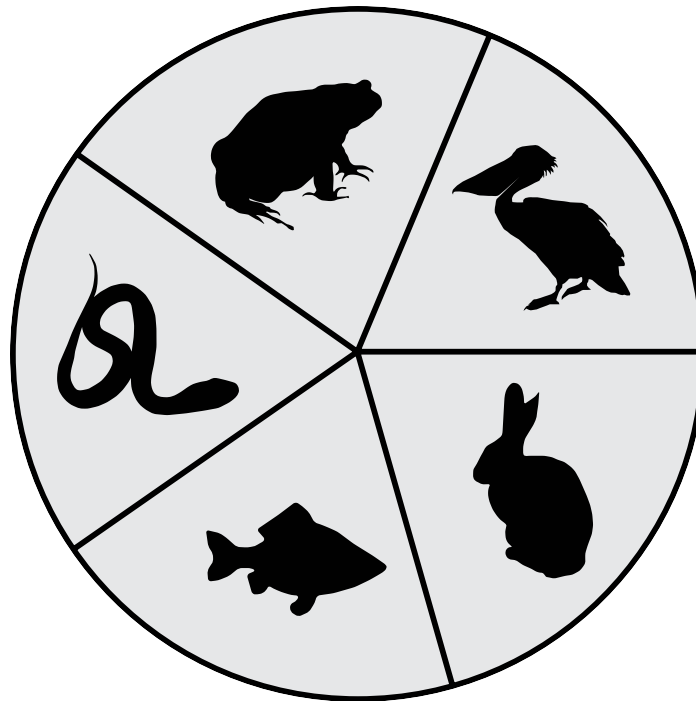

Classification of Animals

top

Card 17 of 23: Bird Feather Quill



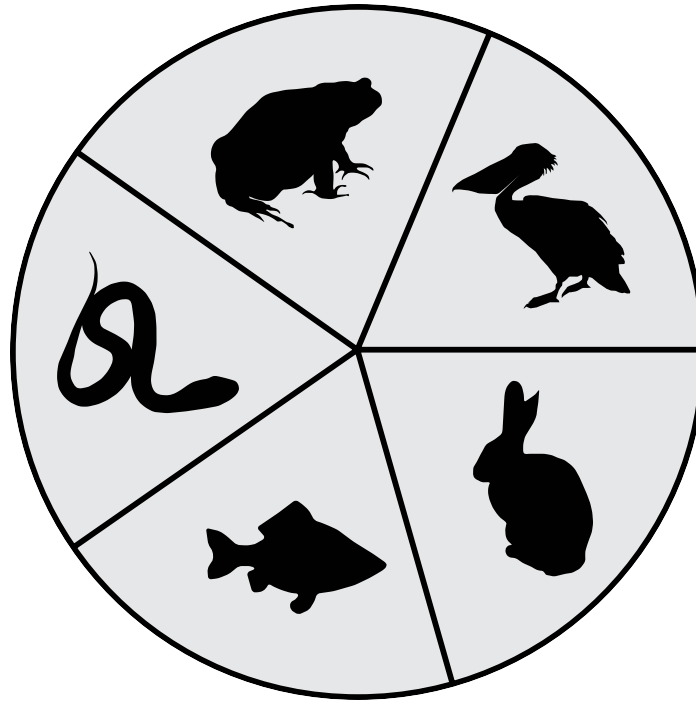

top

Classification of Animals

Card 18 of 23: Bird Beaks

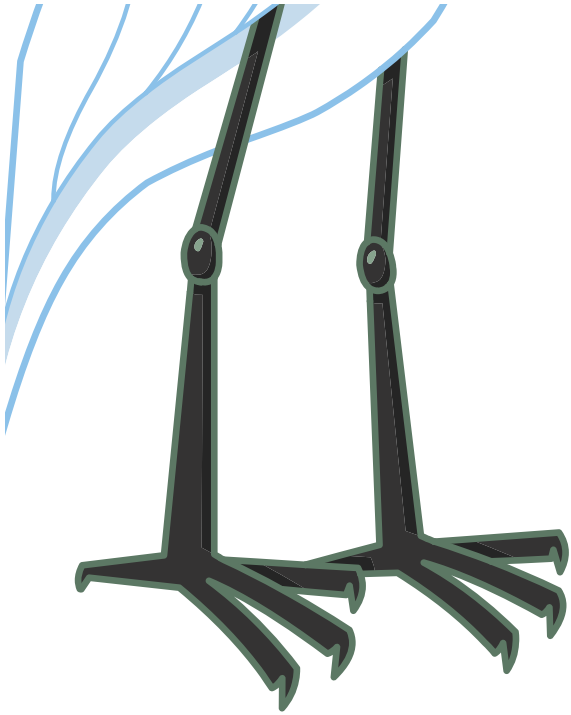

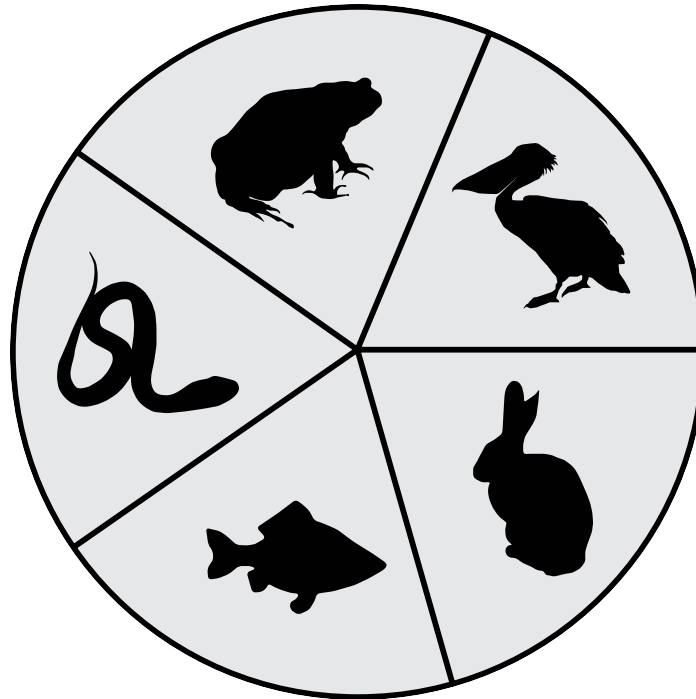

Classification of Animals

top

Card 19 of 23: Bird Feet



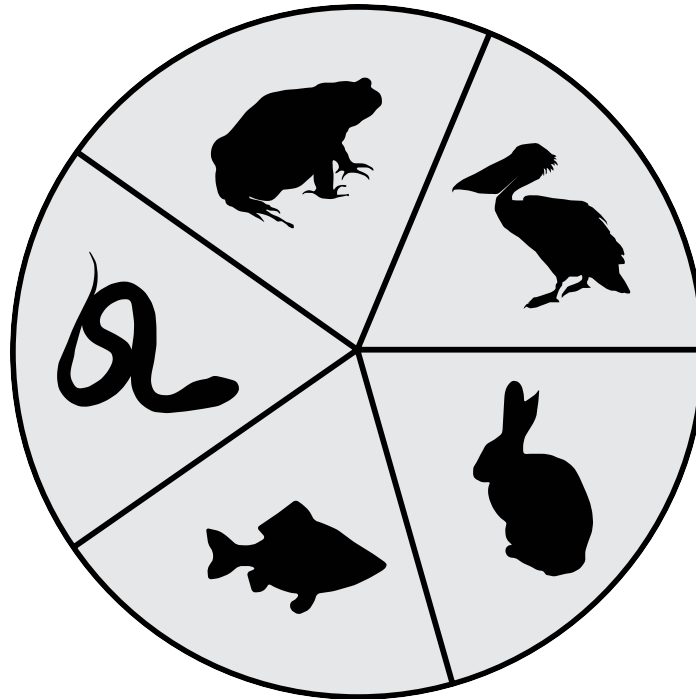

top

Classification of Animals

Card 20 of 23: Modern Scientist

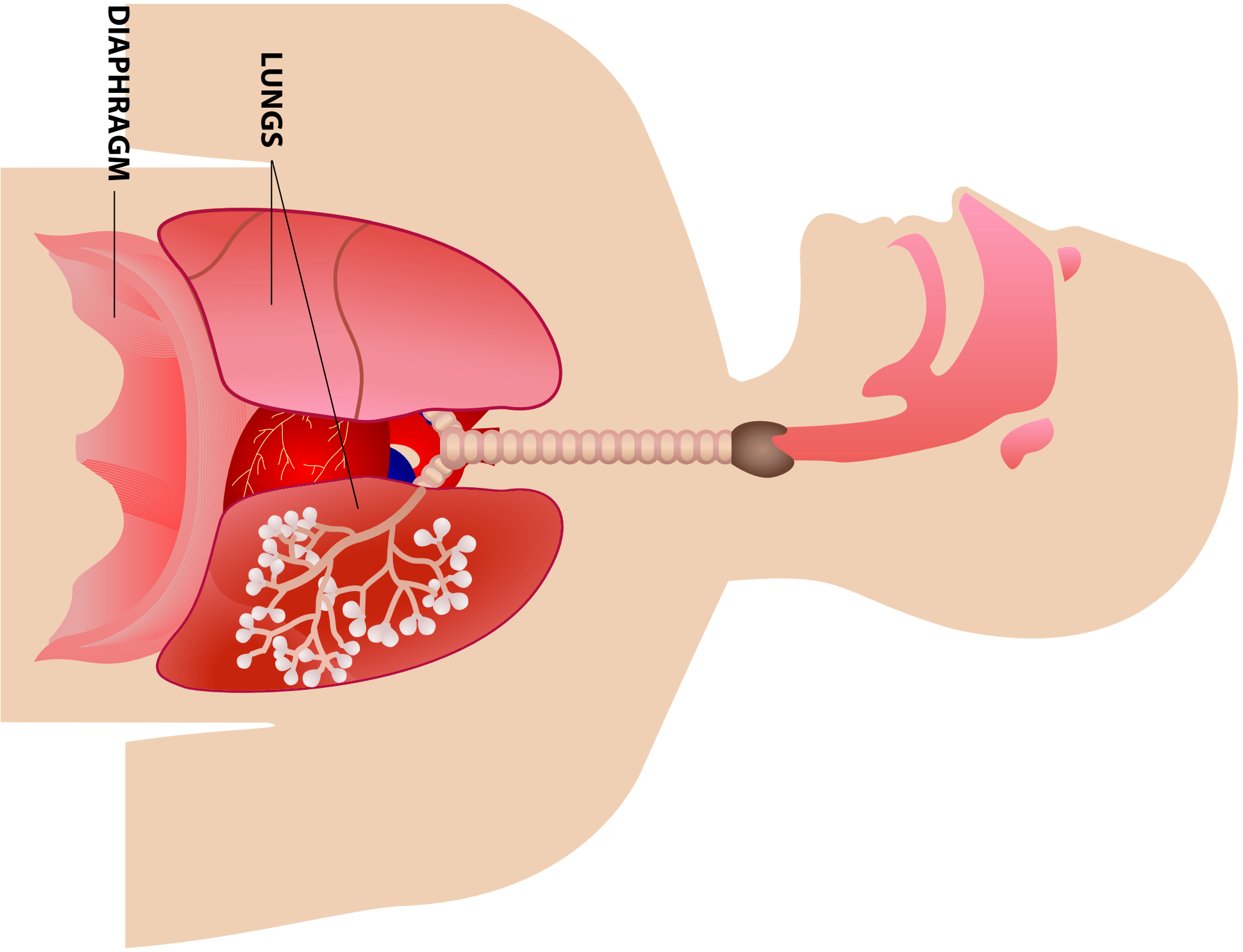

LUNGS

DIAPHRAGM

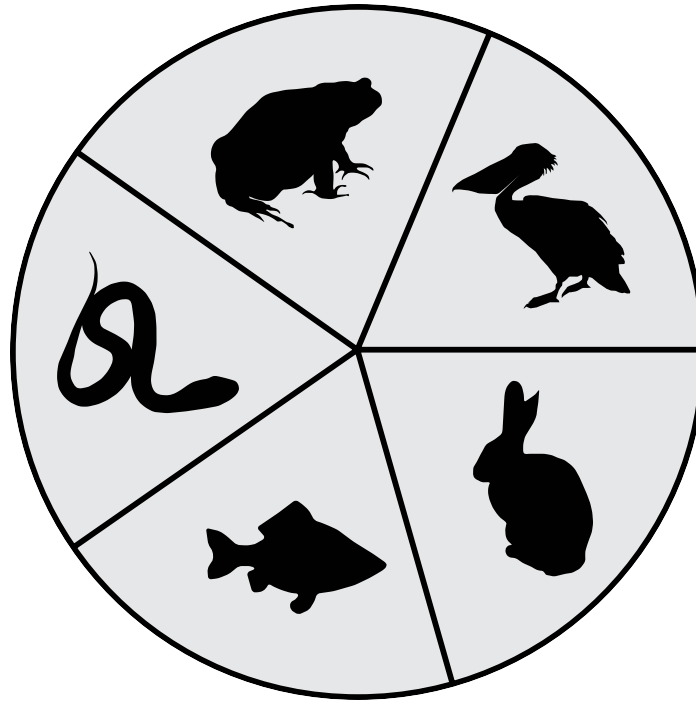

top

Classification of Animals

Card 21 of 23: Diagram of Diaphragm



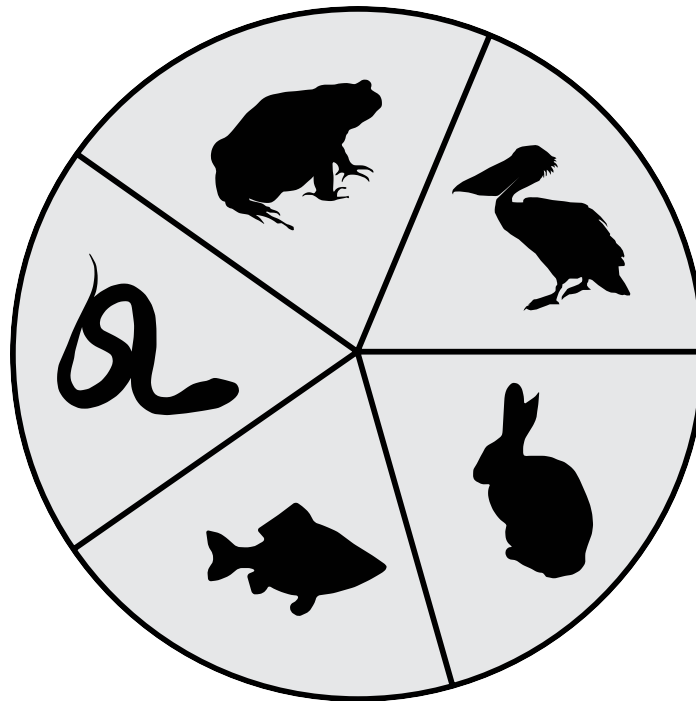

top

Classification of Animals

Card 22 of 23: Marsupial's Pouch



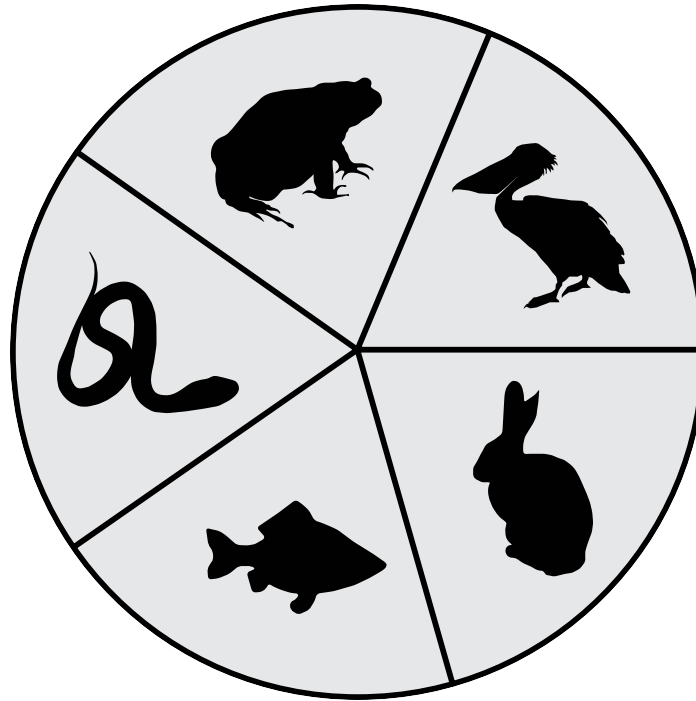

Classification of Animals

top

Card 23 of 23: Frilled Dragon

CORE KNOWLEDGE LANGUAGE ARTS

SERIES EDITOR-IN-CHIEF

E. D. Hirsch, Jr.

PRESIDENT

Linda Bevilacqua

EDITORIAL STAFF

Carolyn Gosse, Senior Editor - Preschool

Khara Turnbull, Materials Development Manager

Michelle L. Warner, Senior Editor - Listening & Learning

Mick Anderson

Robin Blackshire

Maggie Buchanan

Paula Coyner

Sue Fulton

Sara Hunt

Erin Kist

Robin Luecke

Rosie McCormick

Cynthia Peng

Liz Pettit

Ellen Sadler

Deborah Samley

Diane Auger Smith

Sarah Zelinke

DESIGN AND GRAPHICS STAFF

Scott Ritchie, Creative Director

Kim Berrall

Michael Donegan

Liza Greene

Matt Leech

Bridget Moriarty

Lauren Pack

CONSULTING PROJECT MANAGEMENT SERVICES

ScribeConcepts.com

ADDITIONAL CONSULTING SERVICES

Ang Blanchette

Dorrit Green

Carolyn Pinkerton

ACKNOWLEDGMENTS

These materials are the result of the work, advice, and encouragement of numerous individuals over many years. Some of those singled out here already know the depth of our gratitude; others may be surprised to find themselves thanked publicly for help they gave quietly and generously for the sake of the enterprise alone. To helpers named and unnamed we are deeply grateful.

CONTRIBUTORS TO EARLIER VERSIONS OF THESE MATERIALS

Susan B. Albaugh, Kazuko Ashizawa, Nancy Braier, Kathryn M. Cummings, Michelle De Groot, Diana Espinal, Mary E. Forbes, Michael L. Ford, Ted Hirsch, Danielle Knecht, James K. Lee, Diane Henry Leipzig, Martha G. Mack, Liana Mahoney, Isabel McLean, Steve Morrison, Julianne K. Munson, Elizabeth B. Rasmussen, Laura Tortorelli, Rachael L. Shaw, Sivan B. Sherman, Miriam E. Vidaver, Catherine S. Whittington, Jeannette A. Williams

We would like to extend special recognition to Program Directors Matthew Davis and Souzanne Wright who were instrumental to the early development of this program.

SCHOOLS

We are truly grateful to the teachers, students, and administrators of the following schools for their willingness to field test these materials and for their invaluable advice: Capitol View Elementary, Challenge Foundation Academy (IN), Community Academy Public Charter School, Lake Lure Classical Academy, Lepanto Elementary School, New Holland Core Knowledge Academy, Paramount School of Excellence, Pioneer Challenge Foundation Academy, New York City/PS 26R (The Carteret School), PS 30X (Wilton School), PS 50X (Clara Barton School), PS 96Q, PS 102X (Joseph O. Loretan), PS 104Q (The Bays Water), PS 214K (Michael Friedsam), PS 223Q (Lynndon B. Johnson School), PS 308K (Clara Cardwell), PS 333Q (Goldie Maple Academy), Sequoyah Elementary School, South Shore Charter Public School, Spartanburg Charter School, Steed Elementary School, Thomas Jefferson Classical Academy, Three Oaks Elementary, West Manor Elementary.

And a special thanks to the CKLA Pilot Coordinators Anita Henderson, Yasmin Lugo-Hernandez, and Susan Smith, whose suggestions and day-to-day support to teachers using these materials in their classrooms was critical.



Core Knowledge®

CREDITS

Every effort has been taken to trace and acknowledge copyrights. The editors tender their apologies for any accidental infringement where copyright has proved untraceable. They would be pleased to insert the appropriate acknowledgment in any subsequent edition of this publication. Trademarks and trade names are shown in this publication for illustrative purposes only and are the property of their respective owners. The references to trademarks and trade names given herein do not affect their validity.

All photographs are used under license from Shutterstock, Inc. unless otherwise noted.

ILLUSTRATORS AND IMAGE SOURCES

Cover: Steve Morrison; Domain Icon: Core Knowledge Staff; Image Card 1: Shutterstock; Image Card 2: Shutterstock; Image Card 3: JanRehsehuh / Wikimedia Commons / Creative Commons Attribution-Share Alike 3.0 Unported, <http://creativecommons.org/licenses/by-sa/3.0/deed.en> / Modified from Original; Image Card 4: Shutterstock; Image Card 5: Shutterstock; Image Card 6: Shutterstock; Image Card 7: Shutterstock; Image Card 8: Shutterstock; Image Card 9: Shutterstock; Image Card 10: Shutterstock; Image Card 11: Shutterstock; Image Card 12: Shutterstock; Image Card 13: Shutterstock; Image Card 14: Shutterstock; Image Card 15: Shutterstock; Image Card 16: Shutterstock; Image Card 17: Shutterstock; Image Card 18 (top left): Alisa Haggard; Image Card 18: Shutterstock; Image Card 19 (top left): Alisa Haggard; Image Card 19: Shutterstock; Image Card 20: Simini Blocker; Image Card 21: Shutterstock; Image Card 22: Shutterstock; Image Card 23: Shutterstock

Regarding the Shutterstock items listed above, please note: No person or entity shall falsely represent, expressly or by way of reasonable implication, that the content herein was created by that person or entity, or any person other than the copyright holder(s) of that content.